

Marmaduke Street

TOTTERDOWN

APPROXIMATE FLOOR AREA
81.4 SQM / 876 SQFT



▼ Ground Floor

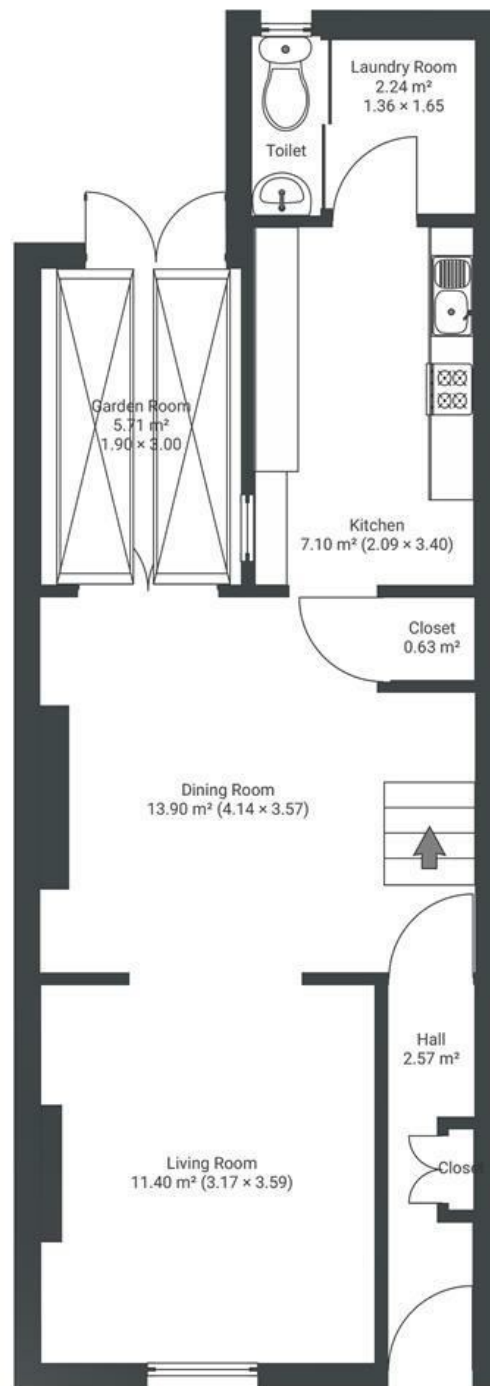

▼ 1st Floor

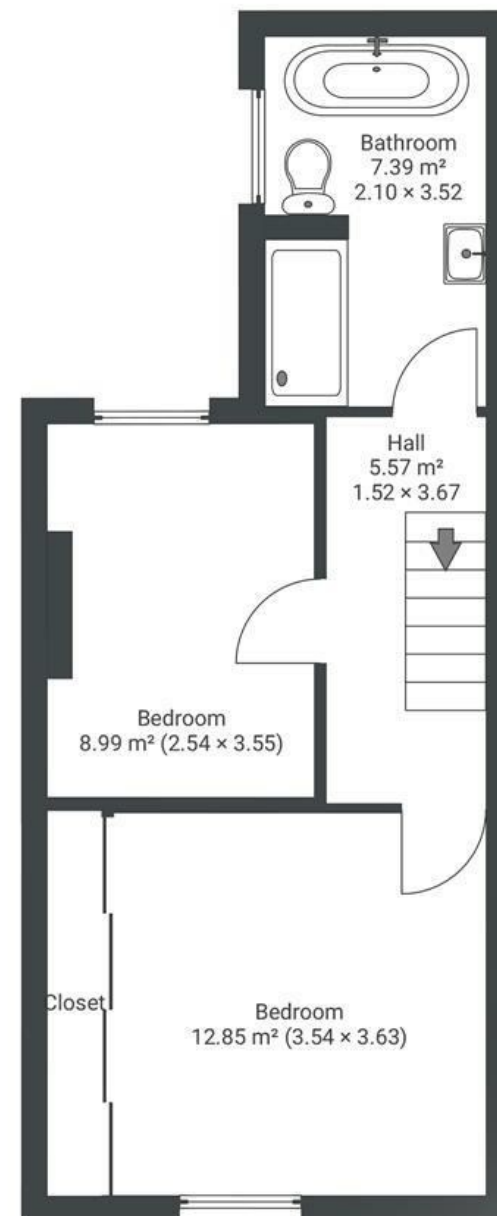

Boardwalk

Marmaduke

VICTORIA PARK, BRISTOL



£385,000



2 Bedrooms



Bristol, BS3



1 Bathrooms

4SO

"Marmaduke is a quiet street that is home to a mix of families that have raised their children here and young couples/families that moved here recently. It's vicinity to Victoria Park is excellent for walks, impromptu picnics and jogging. Having North Street on your doorstep has been amazing with any shop you could possibly want and having two public swimming pools close by is incredibly convenient for us as a family! Bristol Temple Meads, Bristol's main hub, is a 15 minute walk away and one of the main reasons I wanted to be on a road that surrounds the parl. Windmill Hill City farm is very popular for its diversity of critters and café serving lots of their own produce. I'm sure whoever decided on going for our home will have an amazing time here like we have."

